CITY OF AVON
2016 OFFICIAL ZONING MAP

N

0 600 1200
feet

LEGEND

- R1– (1 & 2 FAMILY RESIDENTIAL)
- R2– (MULTI FAMILY RESIDENTIAL)
- R3– APARTMENTS, ASSISTED LIVING FACILITY
- I– INDUSTRIAL
- C1– CORE COMMERCIAL
- C2– GENERAL COMMERCIAL
- PUD/R1–PLANNED UNIT DEVELOPMENT
- PUD– SERENITY AT AVON
- PUD– AVON ESTATES CIRCLE
- PUD– WATERS EDGE
- ADULT USE
- PARKS
- CORPORATE LIMITS
- SECTION LINES
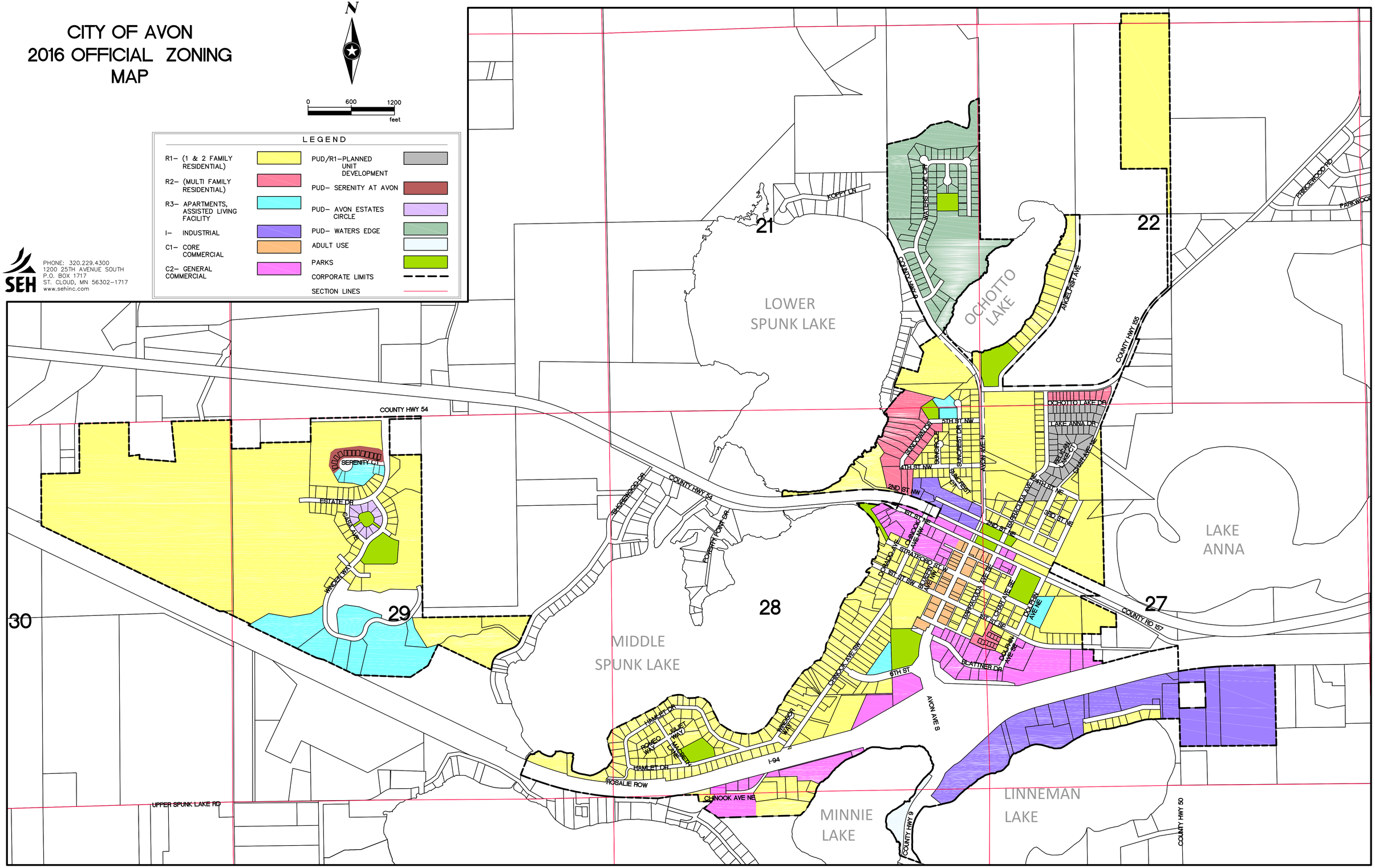
SEH
PHONE: 320.229.4300
1200 25TH AVENUE SOUTH
P.O. BOX 1717
ST. CLOUD, MN 56302–1717
www.sehinc.com